

Query Basics

Aman Alung
Services Consultant, Winshuttle

WINSHUTTLE
USER
GROUP

ANNUAL
CONFERENCE
ATLANTA 2017

Course Objectives

- Select, map and run a query using Winshuttle Query.

Agenda

Query Introduction

Query Introduction

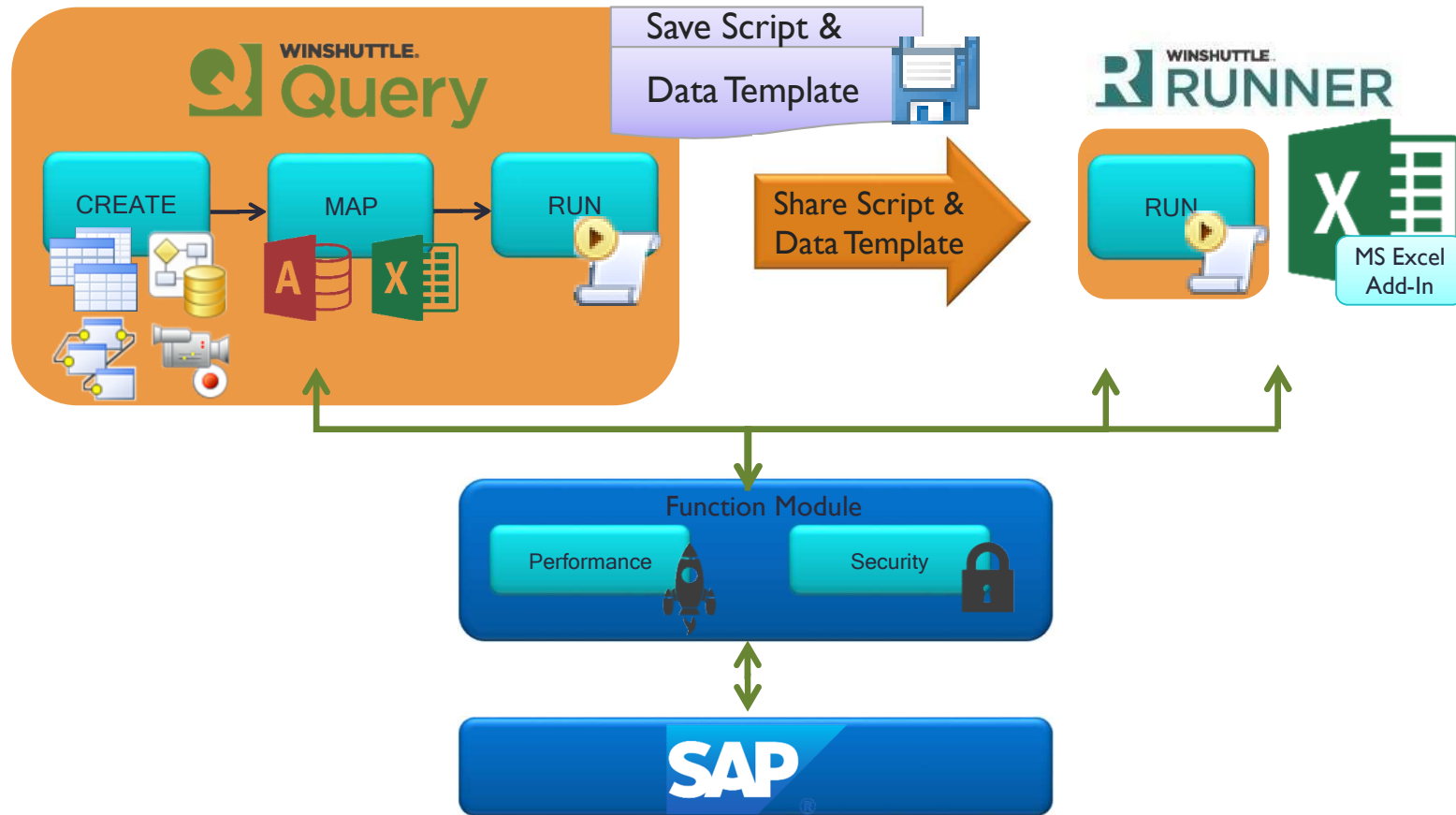

Query Introduction

- Function Module
 - Securely extract information
 - Minimal impact on SAP
 - Throttling
 - Run as SAP
 - Data Chunking
 - Create scripts
 - Logical Databases
 - Using SAP Recording

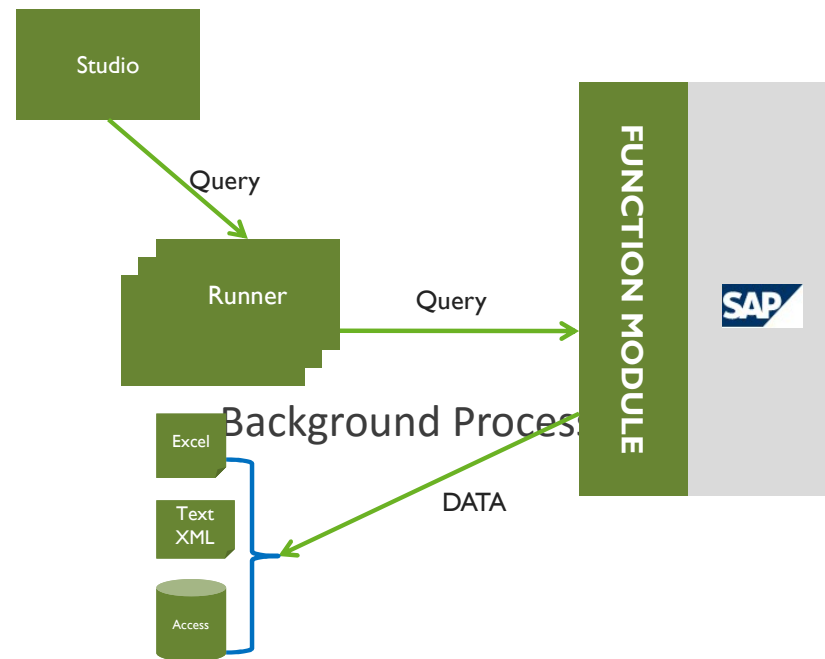

Query Introduction

- Features

- Uses standard SAP security rules
- Drag and drop mapping
- Automated processing
- Different applications for different types of users

- Developer
- Runner

Query Introduction

- Potential Uses

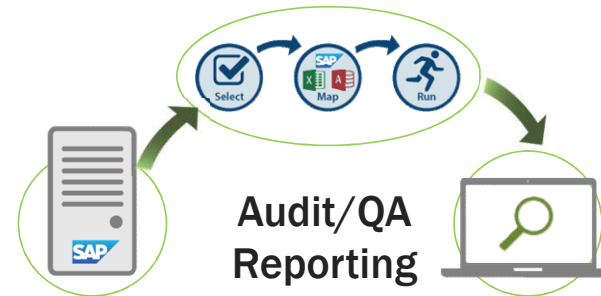
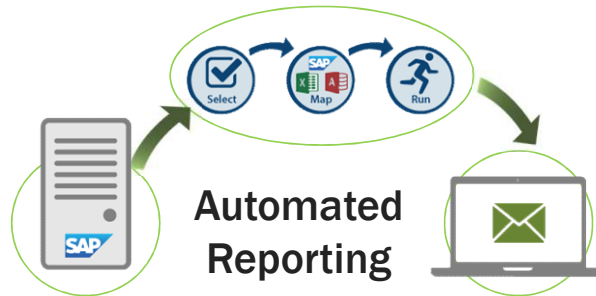
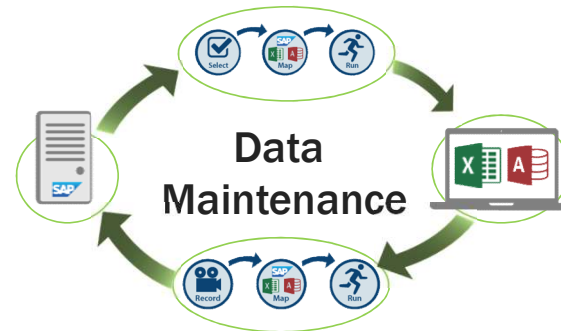

Agenda

Query Introduction

Creating, Mapping and Running a Query

Additional Information

Query Essentials

- The Query Process

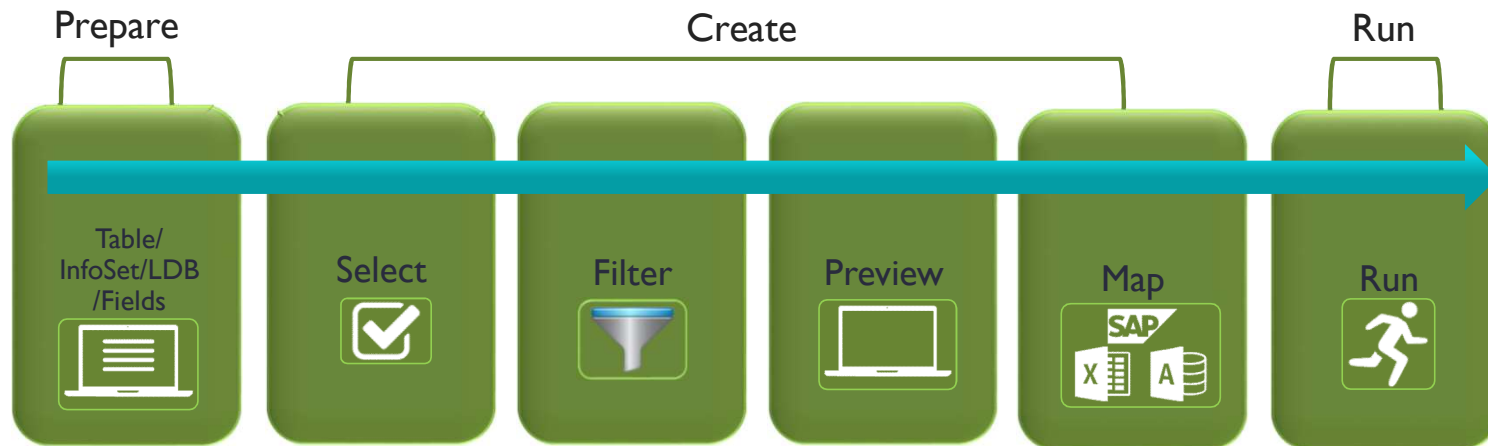

Query Essentials

- New Query
 - Create from
 - Tables
 - InfoSets/Queries
 - Logical Databases
 - Recording

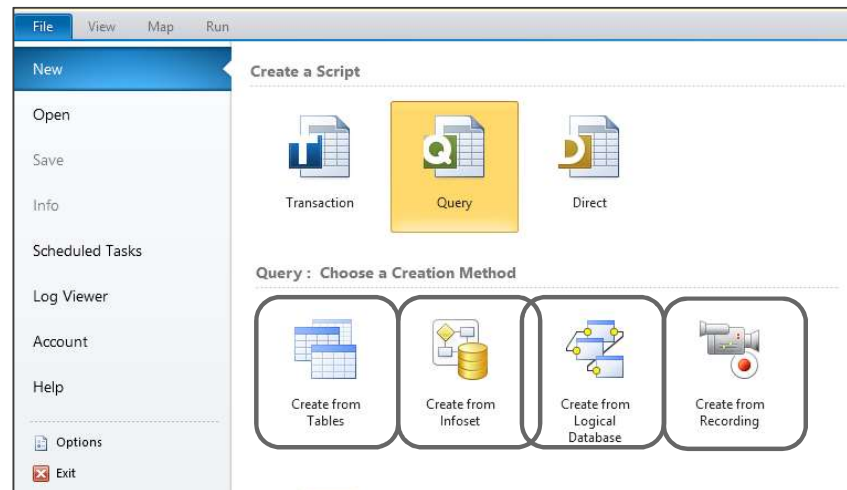

Query Essentials

- File > New > Query > Create from Tables > Log on to SAP

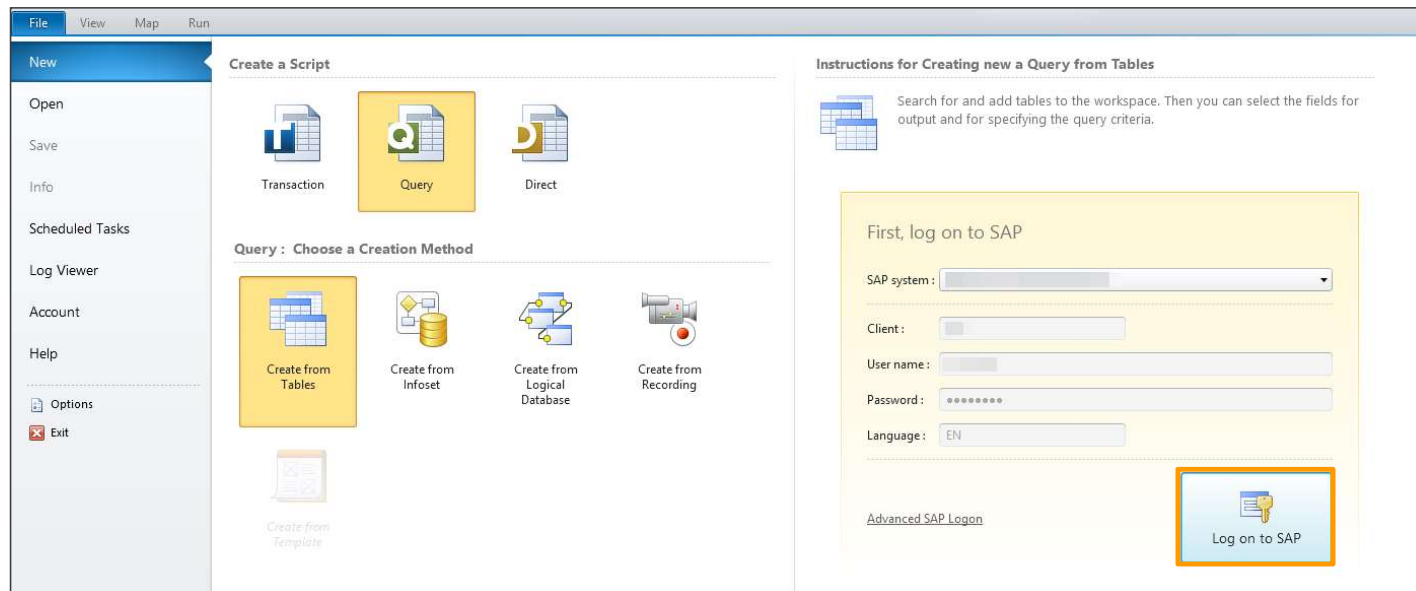

Query Essentials

- Create Script

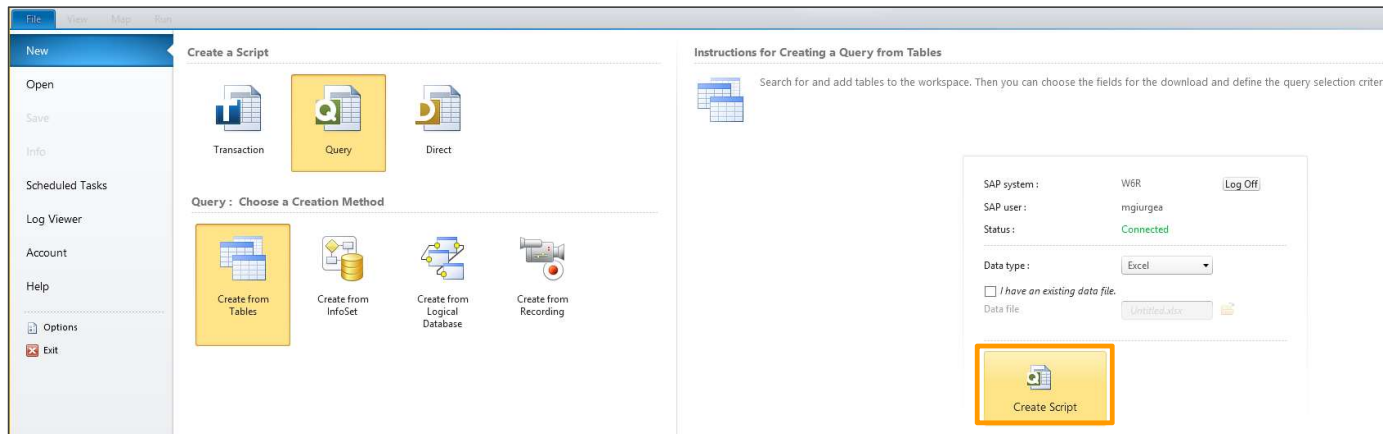

Query Essentials

- Workspace Tab:

- Workspace
- Table Details
- Joins
- List Operations
- Runtime

- Properties Pane selection:
 - Data Dictionary

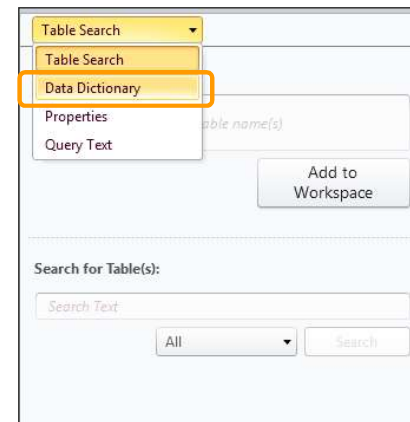

Create, Map and Run

- Workspace
- Winshuttle Data Dictionary
 - Unsynchronized tables
 - Red
 - Italicized
 - Synchronized tables
 - Green
 - Table name
 - Description

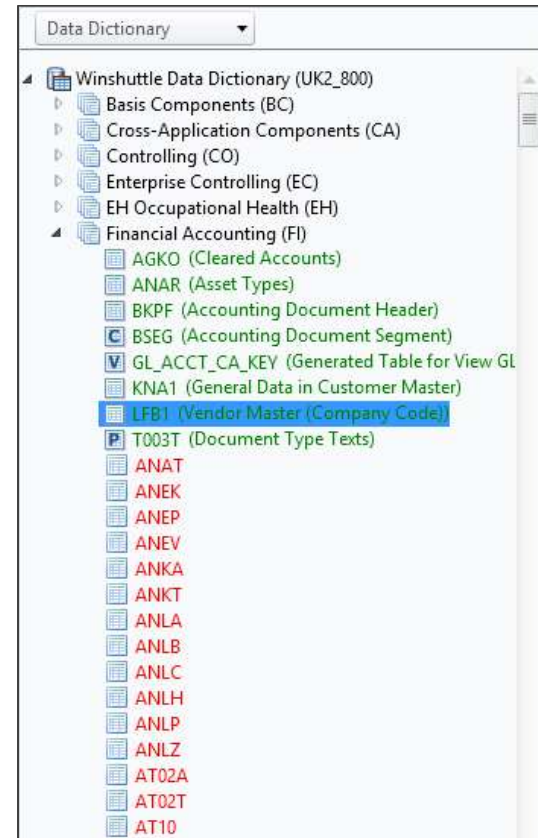

Create, Map and Run

- Synchronizing Tables:
 - Option 1: Manually
 - Table, Category or Data Dictionary
 - Right click
 - Select Synchronize

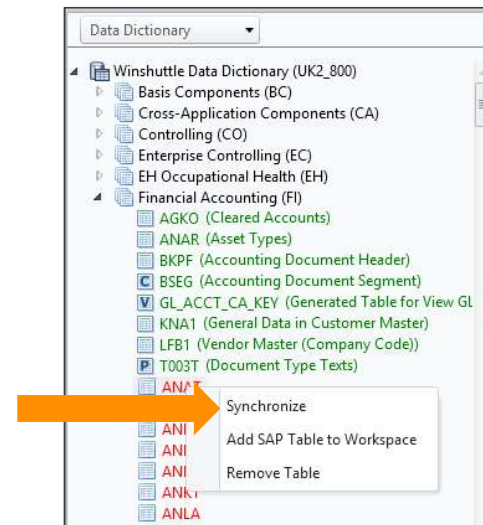

- Option 2: Tables get automatically synched when added to the Workspace

Create, Map and Run

- Adding Tables to Workspace
 - Option 1: when table name is known
 - Data Dictionary
 - Find Table
 - Highlight Table
 - Drag and Drop
 - or
 - Table Search
 - Enter Table Name
 - Click 'Add to Workspace'

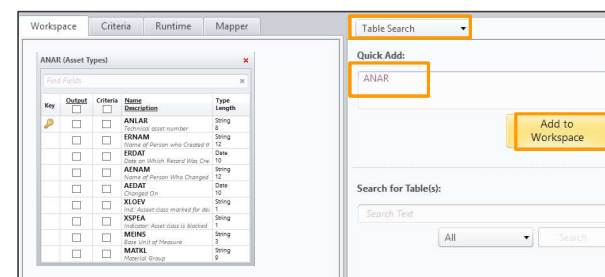
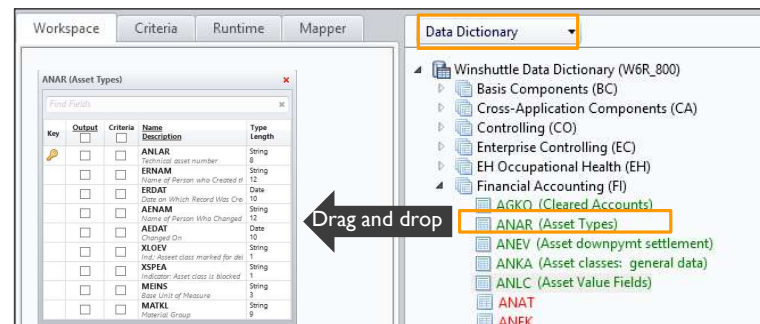

Create, Map and Run

- Adding Tables to Workspace
 - Option 2: when table name is **not known**
 - Table Search in Data Dictionary
 - Enter Search Criteria
 - » Initial Search- Local Data Dictionary
 - » Continue Search in SAP

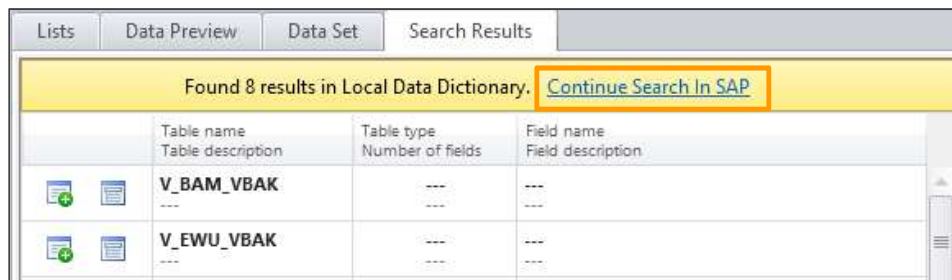

Table name	Table description	Table type	Number of fields	Field name	Field description
V_BAM_VBAK	---	---	---	---	---
V_EWU_VBAK	---	---	---	---	---

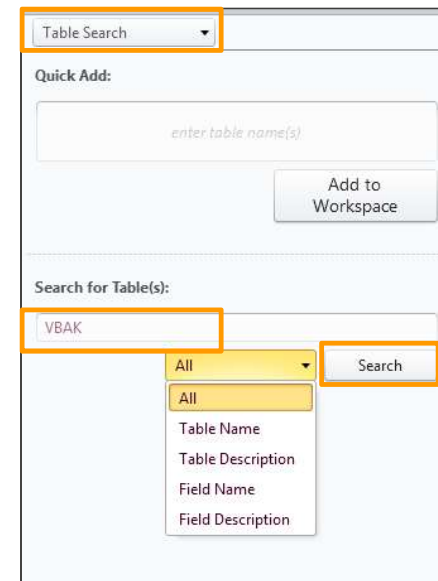

Create, Map and Run

- Table Joins
 - Automatically created joins
 - Primary Key Fields
 - User-created joins
 - Queries with multiple tables must be joined

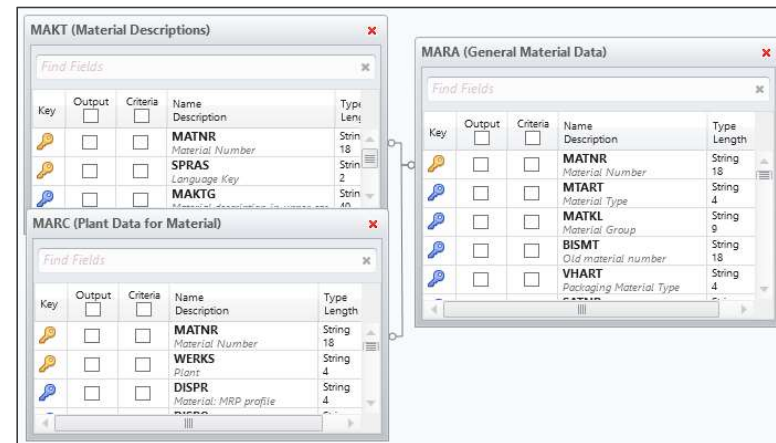

Create, Map and Run

- Workspace Tools
 - Find Joining Table

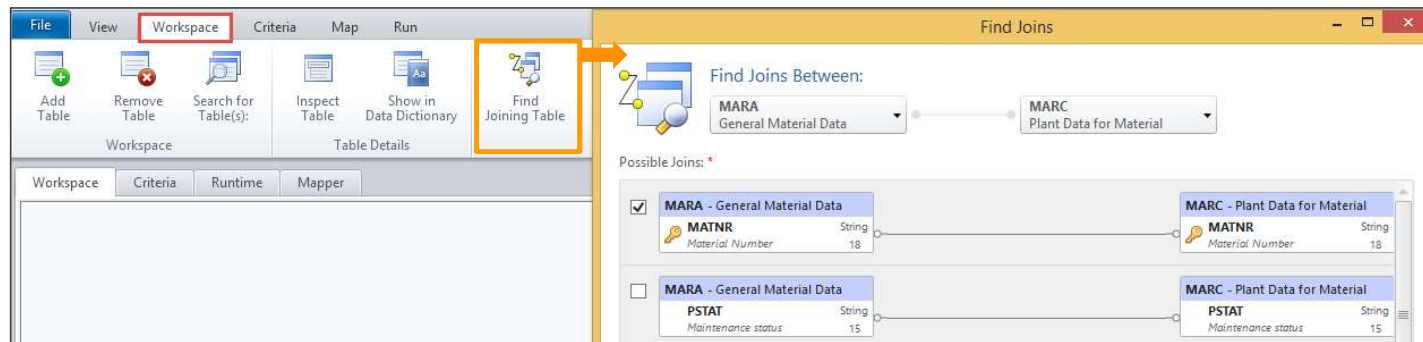

Create, Map and Run

- Select Output Fields
 - Field Description & Technical Name
 - Set Order of Fields

Table	Key	Output	Criteria	Name	Description	Type	Length
MARA (General Material Data)		<input checked="" type="checkbox"/>	<input type="checkbox"/>	MATNR	Material Number	String	18
		<input type="checkbox"/>	<input type="checkbox"/>	MTART	Material Type	String	4
		<input type="checkbox"/>	<input type="checkbox"/>	MATKL	Material Group	String	9
		<input type="checkbox"/>	<input type="checkbox"/>	BISMT	Old material number	String	18
		<input type="checkbox"/>	<input type="checkbox"/>	VHART	Packaging Material Type	String	4
		<input type="checkbox"/>	<input type="checkbox"/>	STADM	Plant	String	4
		<input type="checkbox"/>	<input type="checkbox"/>	STADM	Plant	String	4
MARC (Plant Data for Material)		<input type="checkbox"/>	<input type="checkbox"/>	MATNR	Material Number	String	18
		<input checked="" type="checkbox"/>	<input type="checkbox"/>	WERKS	Plant	String	4
		<input type="checkbox"/>	<input type="checkbox"/>	DISPR	Material: MRP profile	String	4
		<input type="checkbox"/>	<input type="checkbox"/>	DISPO	MRP Controller (Materials Pl.)	String	3
		<input type="checkbox"/>	<input type="checkbox"/>	NFMAT	Follow-Up Material	String	18
		<input type="checkbox"/>	<input type="checkbox"/>	PRCTR	Profit Center	String	10
		<input type="checkbox"/>	<input type="checkbox"/>				
		<input type="checkbox"/>	<input type="checkbox"/>				
		<input type="checkbox"/>	<input type="checkbox"/>				
		<input type="checkbox"/>	<input type="checkbox"/>				
	<input type="checkbox"/>	<input type="checkbox"/>					
MAKT (Material Descriptions)		<input type="checkbox"/>	<input type="checkbox"/>	MATNR	Material Number	String	18
		<input checked="" type="checkbox"/>	<input type="checkbox"/>	SPRAS	Language Key	String	2
		<input type="checkbox"/>	<input type="checkbox"/>	MAKTG	Material description in upper case	String	40
		<input type="checkbox"/>	<input type="checkbox"/>	MAKTX	Material Description (Short Text)	String	40
		<input type="checkbox"/>	<input type="checkbox"/>				

Output Fields	Criteria Fields	Tables & Joins
<input checked="" type="checkbox"/> MARA.MATNR Material Number String 18		
<input checked="" type="checkbox"/> MAKT.SPRAS Language Key String 2		
<input checked="" type="checkbox"/> MARC.WERKS Plant String 4		

Create, Map and Run

- Criteria Tab (1 of 2)

- Criteria Builder

- Criteria

- Require Data
- User-Defined

- Runtime

- Lookup Values
- Preview Run

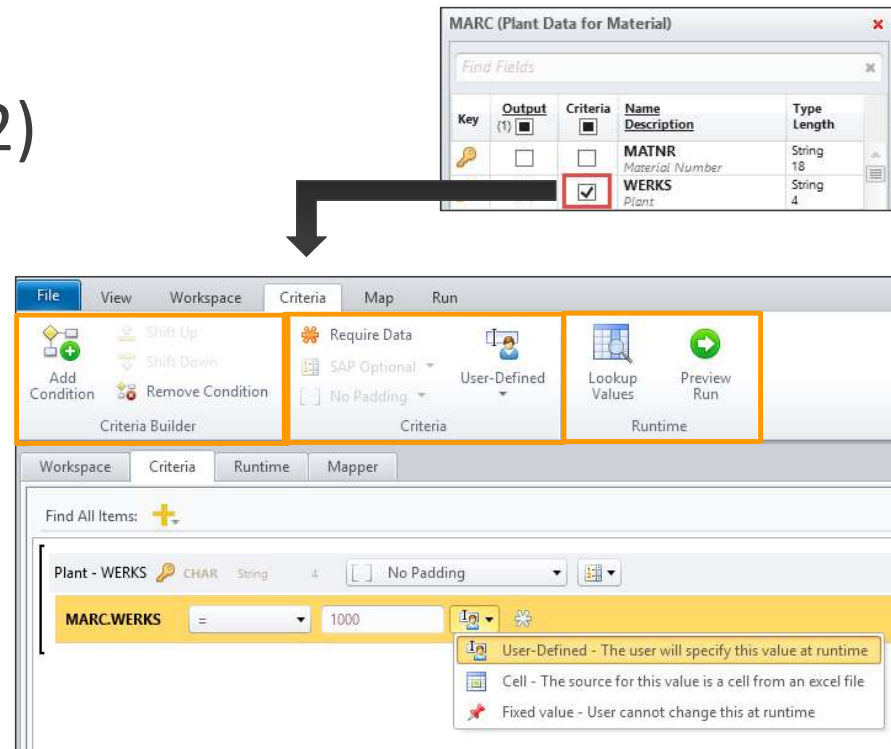

Create, Map and Run

- Criteria Tab (2 of 2)

- Operator
- Condition
- Files
- Select Values
- Wildcards
- Dates

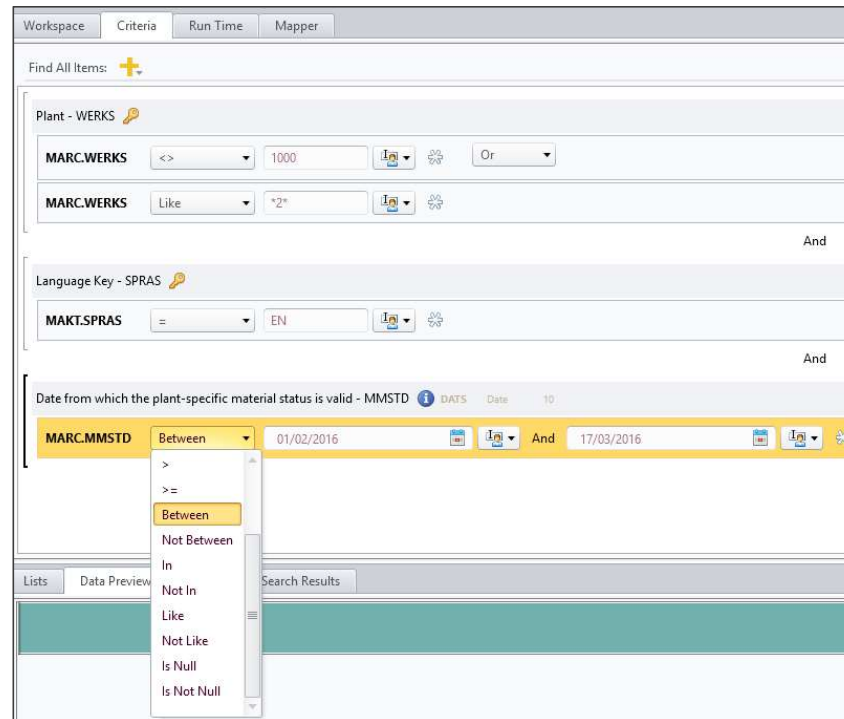

Create, Map and Run

- Map Tab (1 out of 2)

- Add Transform
- Sheet Headers and Mapping
- Runtime

Create, Map and Run

- Map Tab (2 out of 2)
 - Choice of data source
 - Drag and Drop
 - Excel Options

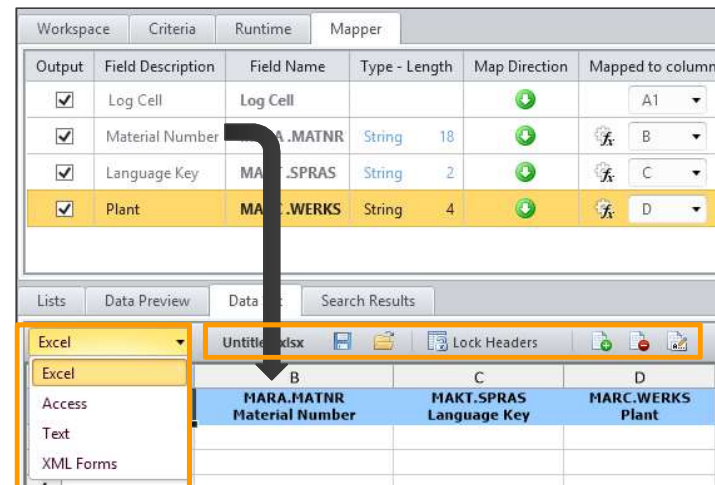

Create, Map and Run

- Run Tab

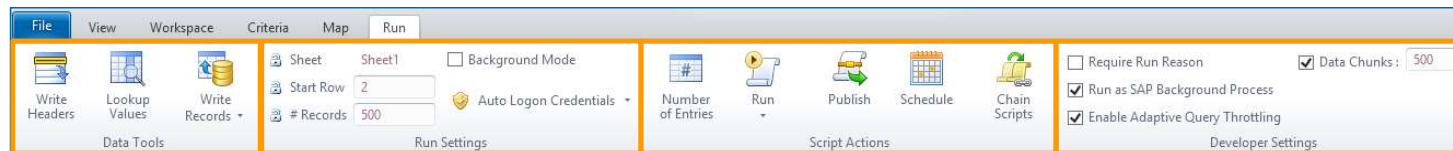

- Data Tools
- Run Settings
- Script Actions
- Developer Settings:
 - Require Run Reason
 - Run as SAP Background Process
 - Enable Adaptive Query Throttling
 - Data Chunks

Agenda

- Query Introduction
 - Creating, Mapping and Running a Query
 - **Additional Information**

Additional Information

- Tips for Success

- Only include necessary Tables, Fields, and Joins

- Joins between Primary Key fields have the best performance

- Run a Preview to verify that the results are what is required

Questions?

Hands On Practice

WINSHUTTLE
USER
GROUP

ANNUAL
CONFERENCE
ATLANTA 2017

Navigation for Practice

www.winshuttleacademy.com

Username: Your email address

Password: Training1

1. Click **Current Learning**
2. Click session title
3. Select item to practice (wait a few seconds for it to load)
4. Click Standard Tutorial

